Gau- und Pfalzgrafen vom Schlundgau
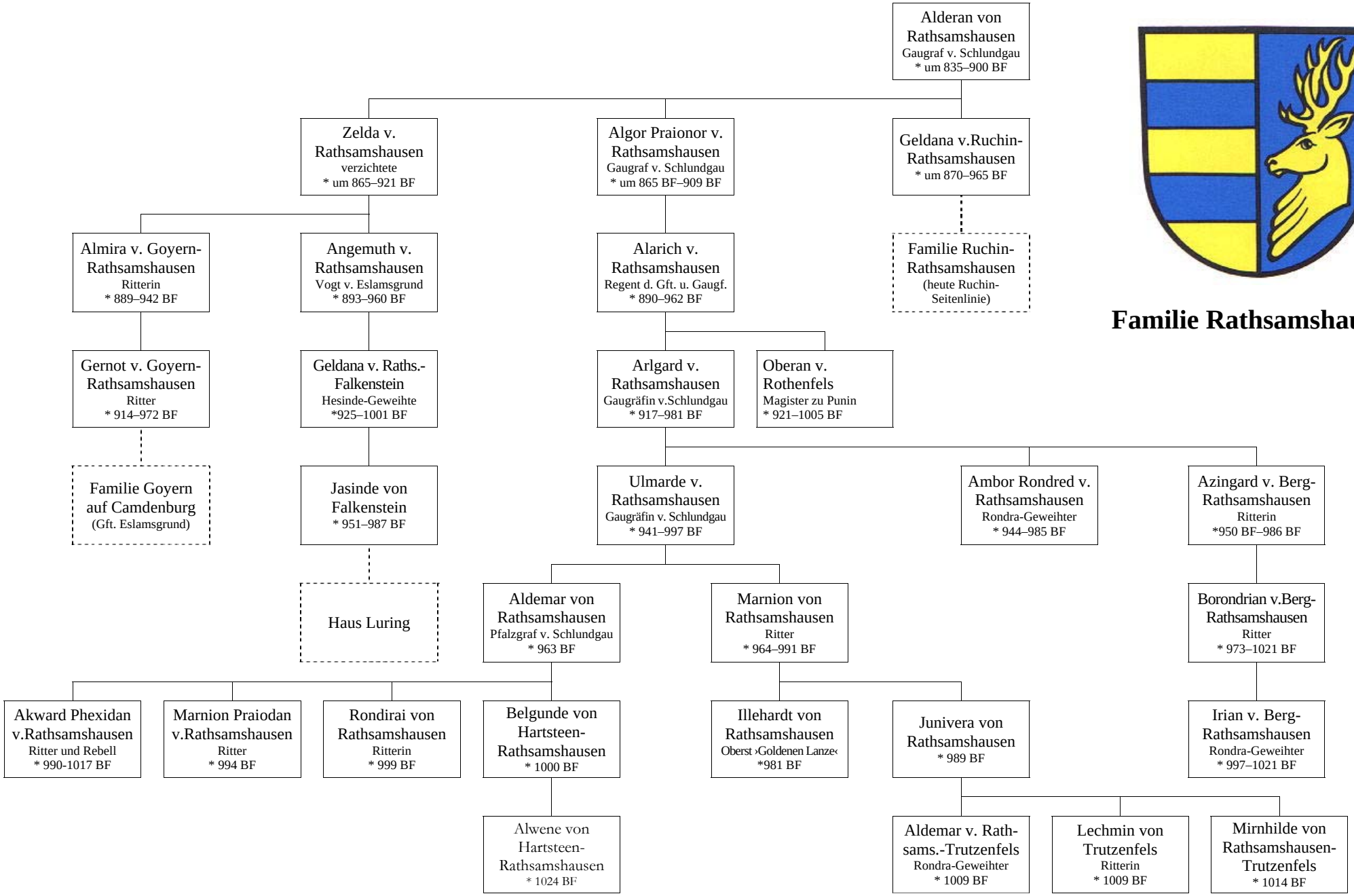
Familie Rathsamshausen